

RevNo	Revision note	Date	Signature	Checked

- Notes:
1. All wiring sized as per SANS10142-1
 2. Incoming Circuit breaker must be appropriately rated.
 3. Solar Junction box must be fused appropriately or have a DC disconnect.
 4. Solar Array frame must be correctly earthed.
 5. Charge Controller must have GFDI installed (external or internal).

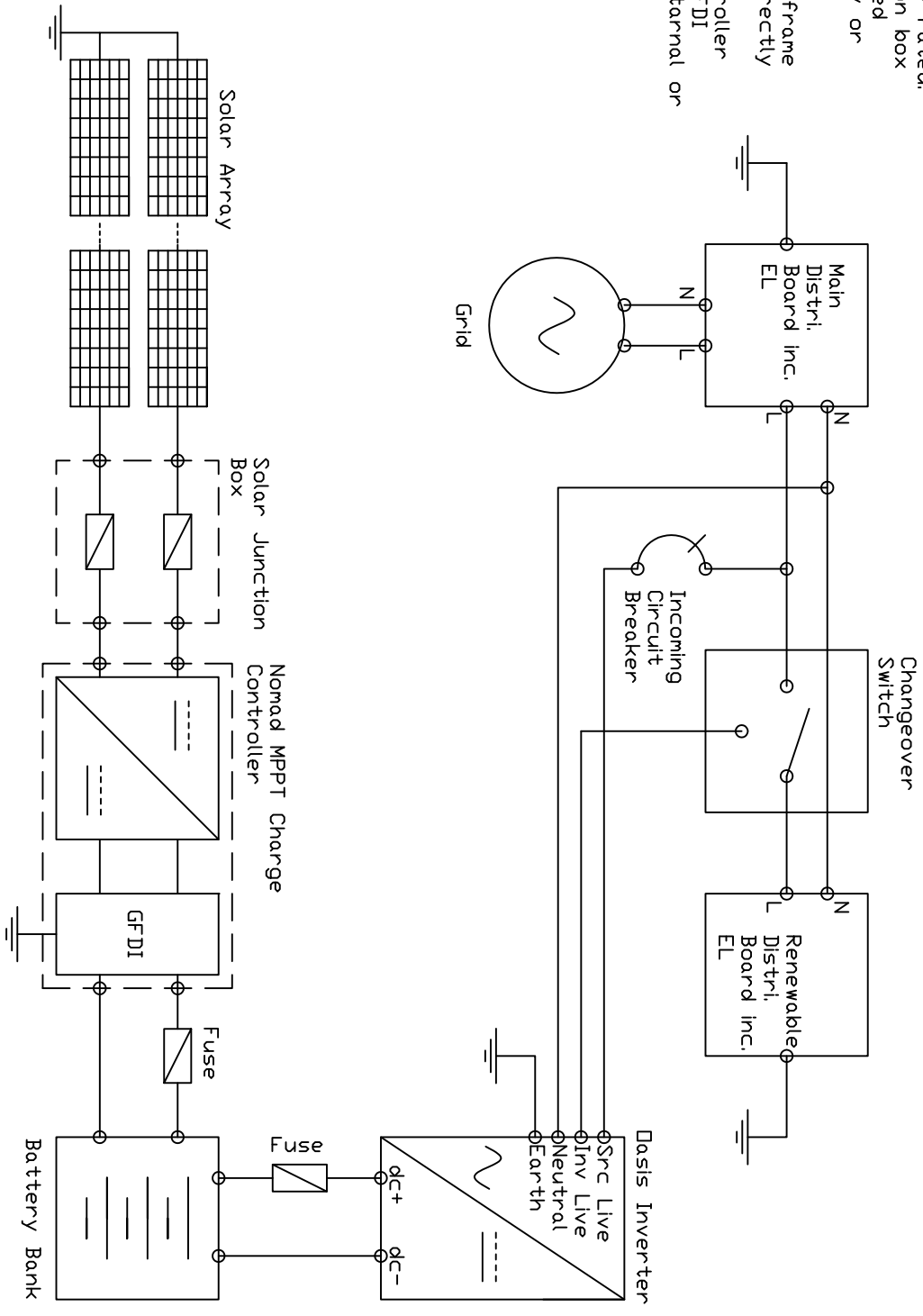

Location
CUSTOMER NAME
CUSTOMER ADDRESS

Rev. No.
001

CUSTOMER NAME

Drawing Number
X

File name
DASIS SSEG TEMPLATE V1.0.DWG

☎: +27 21 XXXX XXX
✉: email@address.co.za
Your address



Sheet Number
1